

SEA CUCUMBER HARVEST CHART SET

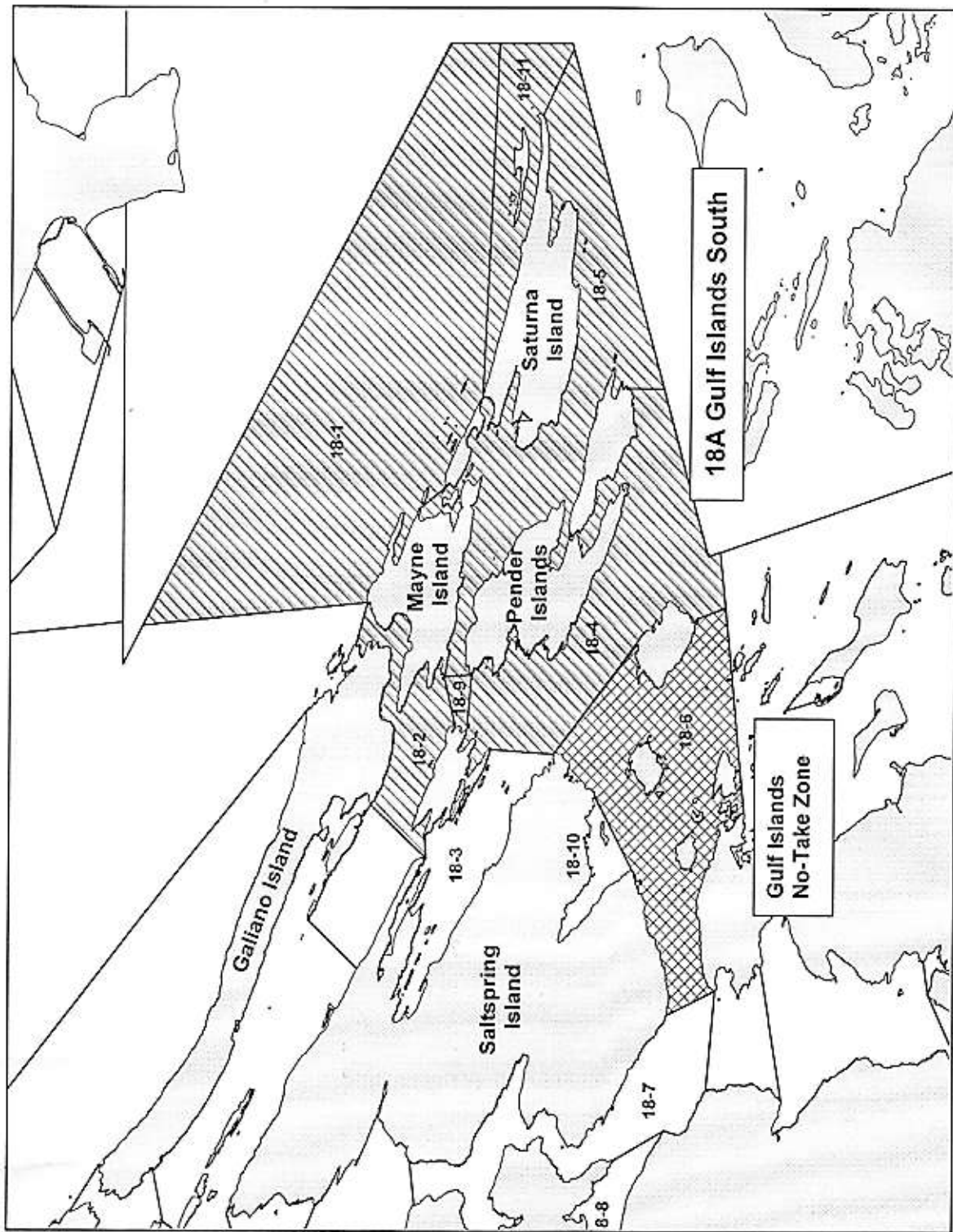

18A Gulf Islands South: 18-1, 18-2, 18-4, 18-5, 18-9, and 18-11

Gulf Islands No-Take Zone: 18-6.

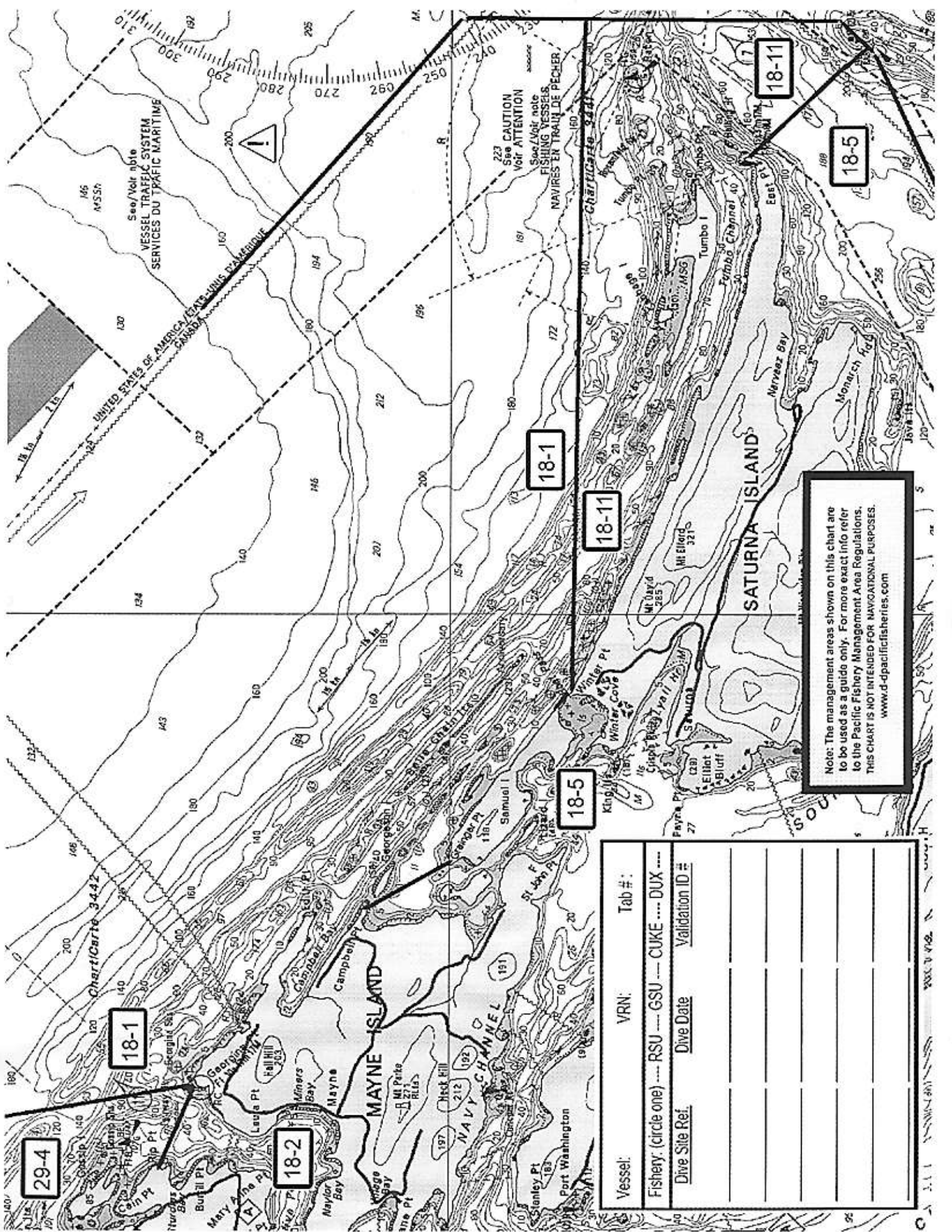

29-4

18-1

18-2

18-5

18-1

18-11

18-11

18-5

Vessel:	VRIN:	Tab #:
Fishery: (circle one) --- RSU --- GSU --- CUKE --- DUX ---		
Dive Site Ref.	Dive Date	Validation ID #

Note: The management areas shown on this chart are to be used as a guide only. For more exact info refer to the Pacific Fishery Management Area Regulations. THIS CHART IS NOT INTENDED FOR NAVIGATIONAL PURPOSES. www.d-pacificfisheries.com

Vessel:

VRN:

Tab #:

Fishery: (circle one) ---- RSU ---- GSU ---- CUKE ---- DUX ----

Dive Site Ref.

Dive Date

Validation ID #

CABLE AREAIZONE DE CÂBLES

Note: The management areas shown on this chart are to be used as a guide only. For more exact info refer to the Pacific Fishery Management Area Regulations. THIS CHART IS NOT INTENDED FOR NAVIGATIONAL PURPOSES. www.d-tpacificfisheries.com

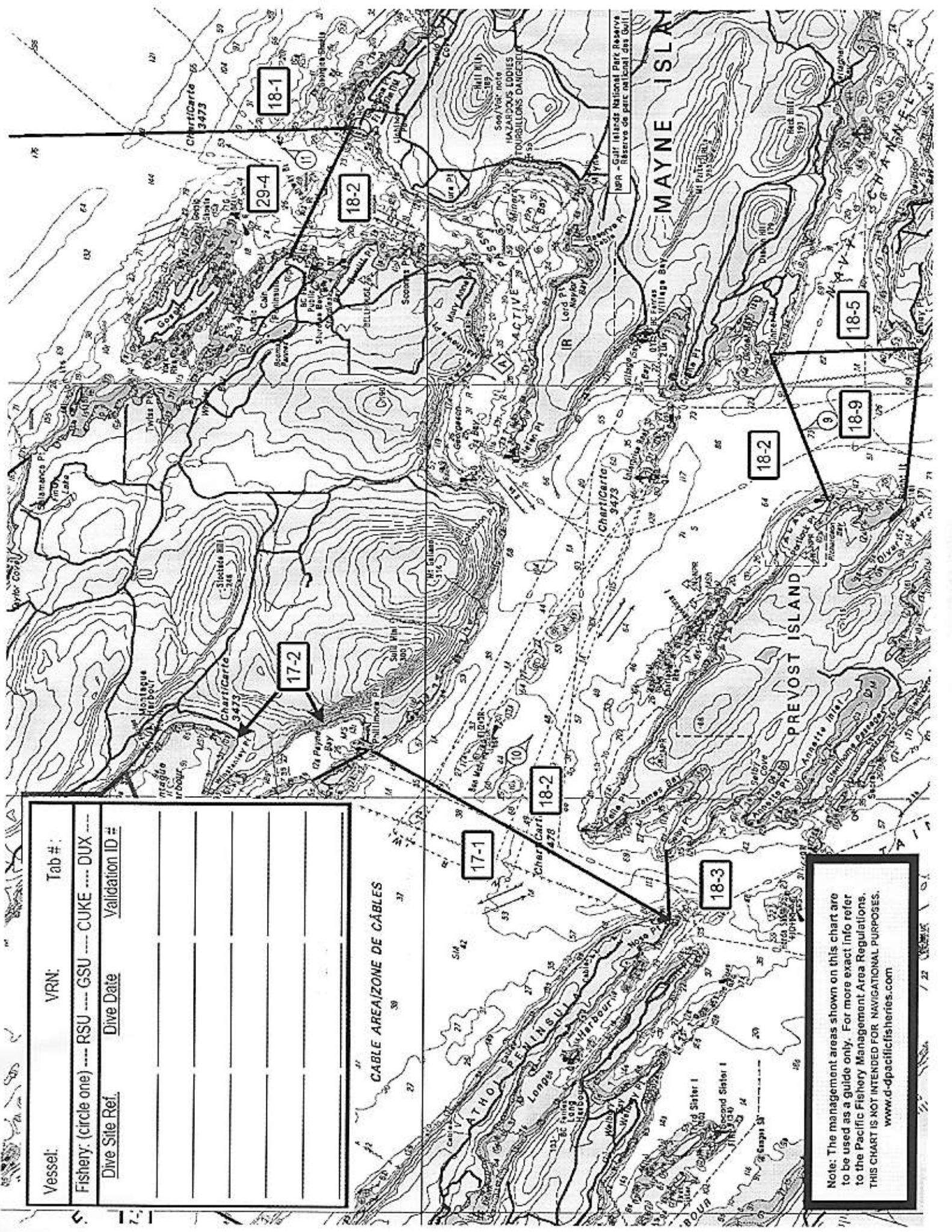

Note: The management areas shown on this chart are to be used as a guide only. For more exact info refer to the Pacific Fishery Management Area Regulations. THIS CHART IS NOT INTENDED FOR NAVIGATIONAL PURPOSES. www.d-pacificfisheries.com

NPR - Gulf Islands National Park Reserve
Réserve de parc national des Îles-Golf

Vessel:	VRN:	Tab #:
Fishery: (circle one) RSU GSU CUKE DUX		
Dive Site Ref:	Dive Date:	Validation ID #:

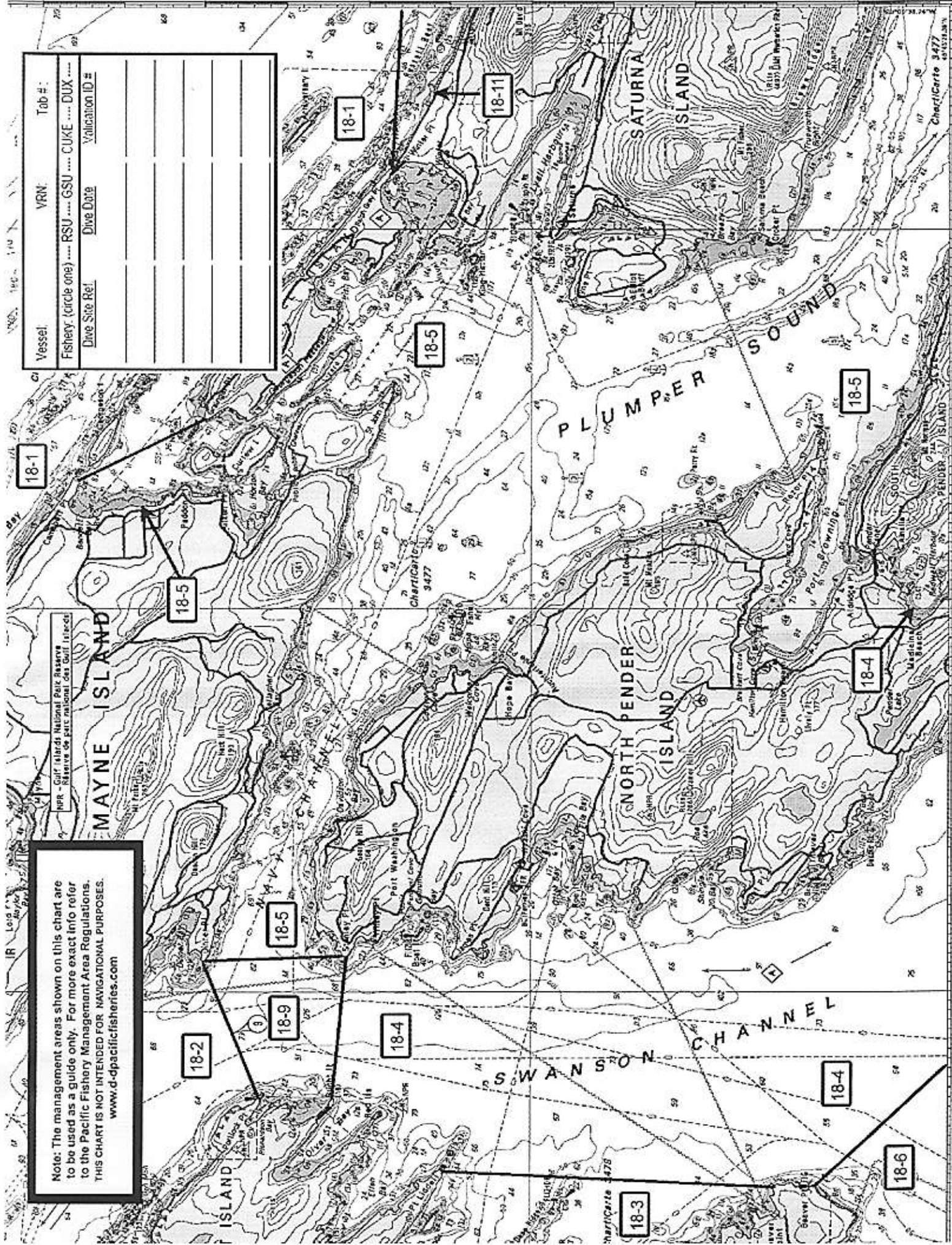

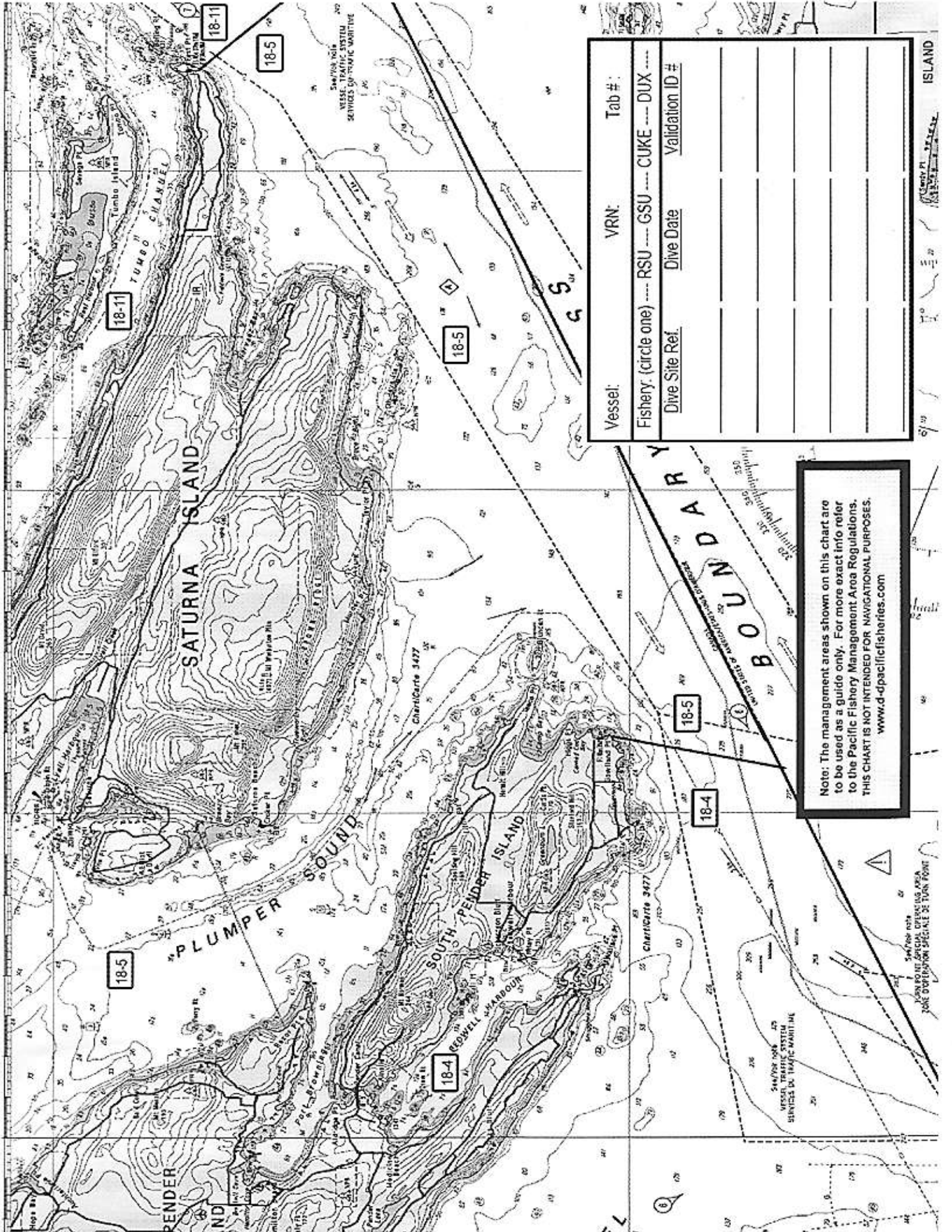

Vessel:	VRN:	Tab #:
Fishery: (circle one) ---- RSU ---- GSU ---- CUKE ---- DUX ----		
Dive Site Ref.	Dive Date	Validation ID #

Note: The management areas shown on this chart are to be used as a guide only. For more exact info refer to the Pacific Fishery Management Area Regulations. THIS CHART IS NOT INTENDED FOR NAVIGATIONAL PURPOSES. www.d-pacificfisheries.com

ISLAND

SAUTER 1088
VESSEL TRAFFIC SYSTEM
SERVICES DU TRAFIC MARITIME

SAUTER 1088
VESSEL TRAFFIC SYSTEM
SERVICES DU TRAFIC MARITIME